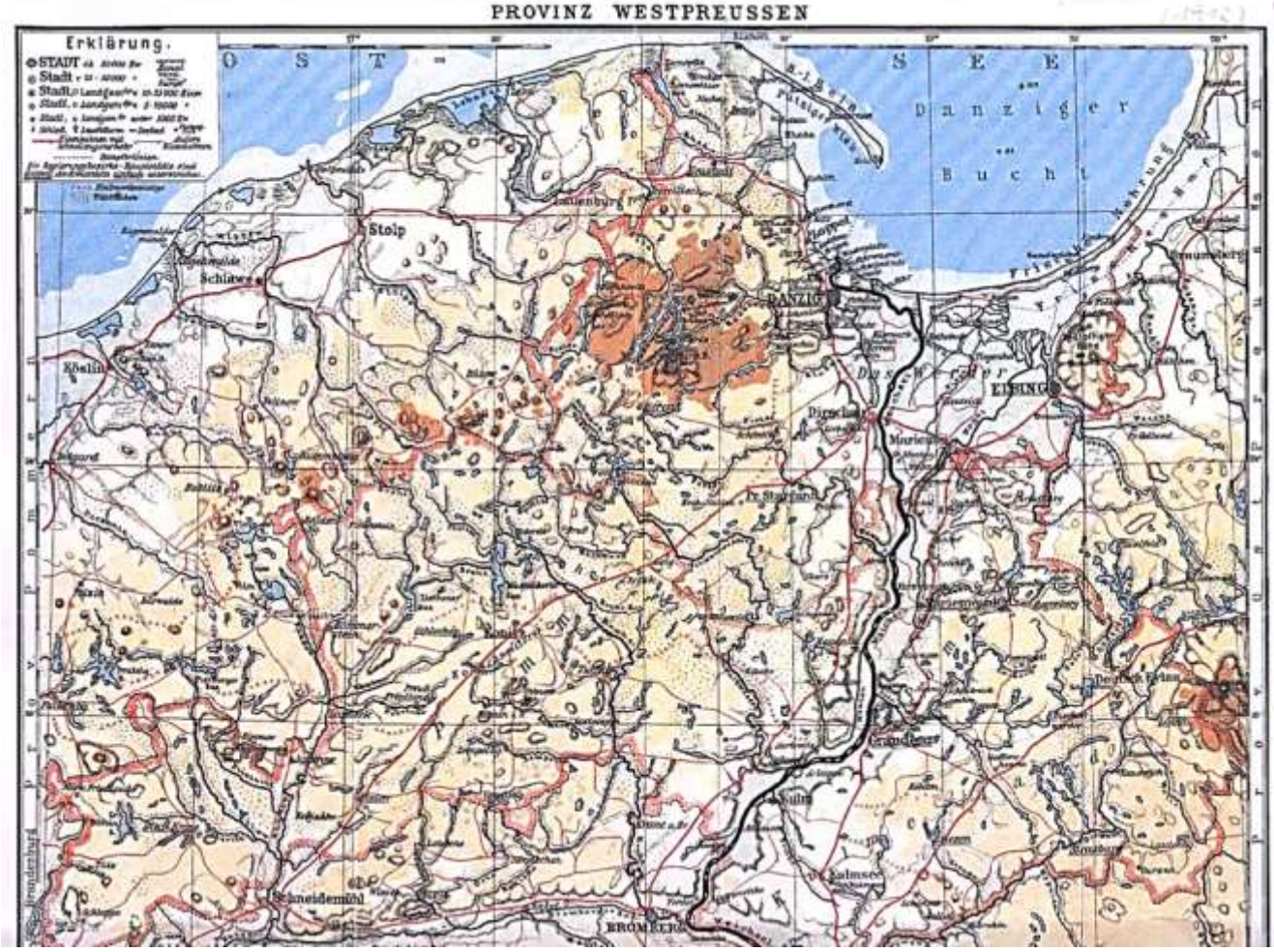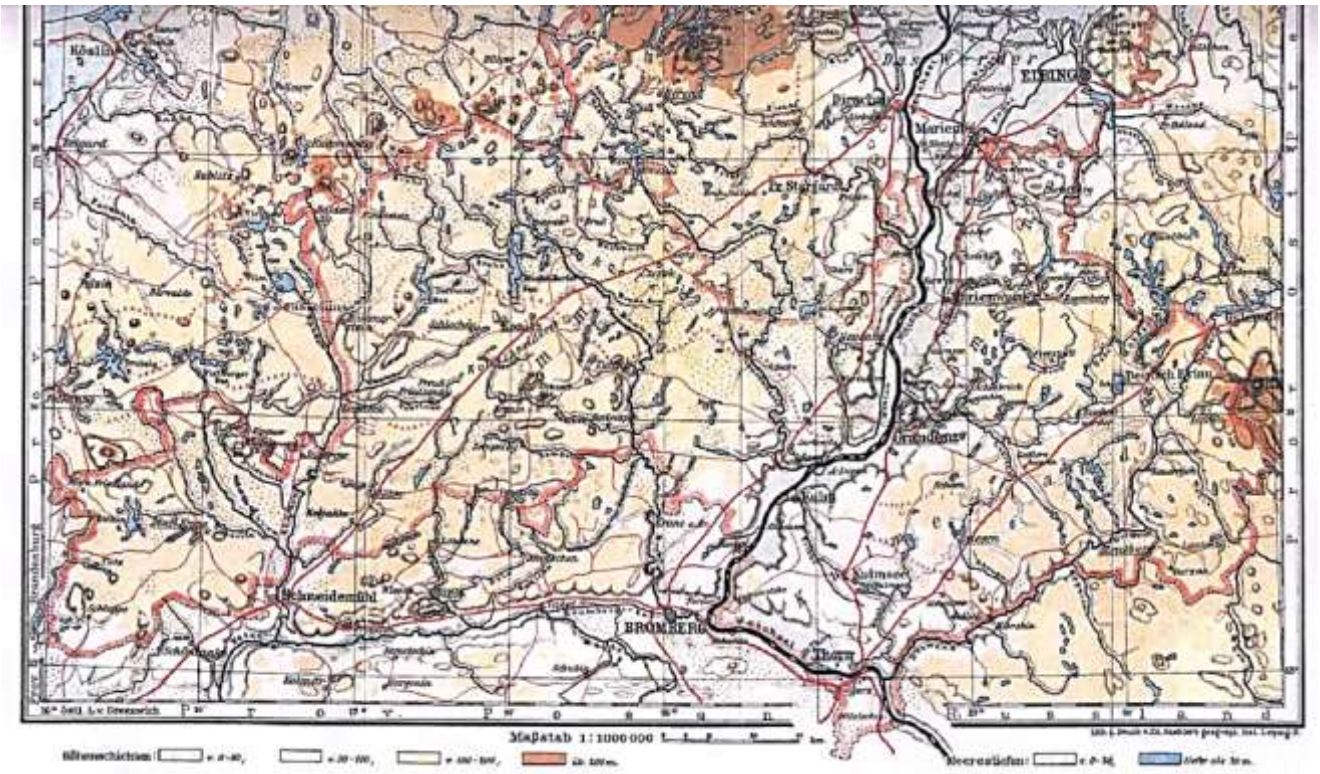PROVINZ WESTPREUSSEN