Nec temere nec timide
Weder unbesonnen noch furchtsam
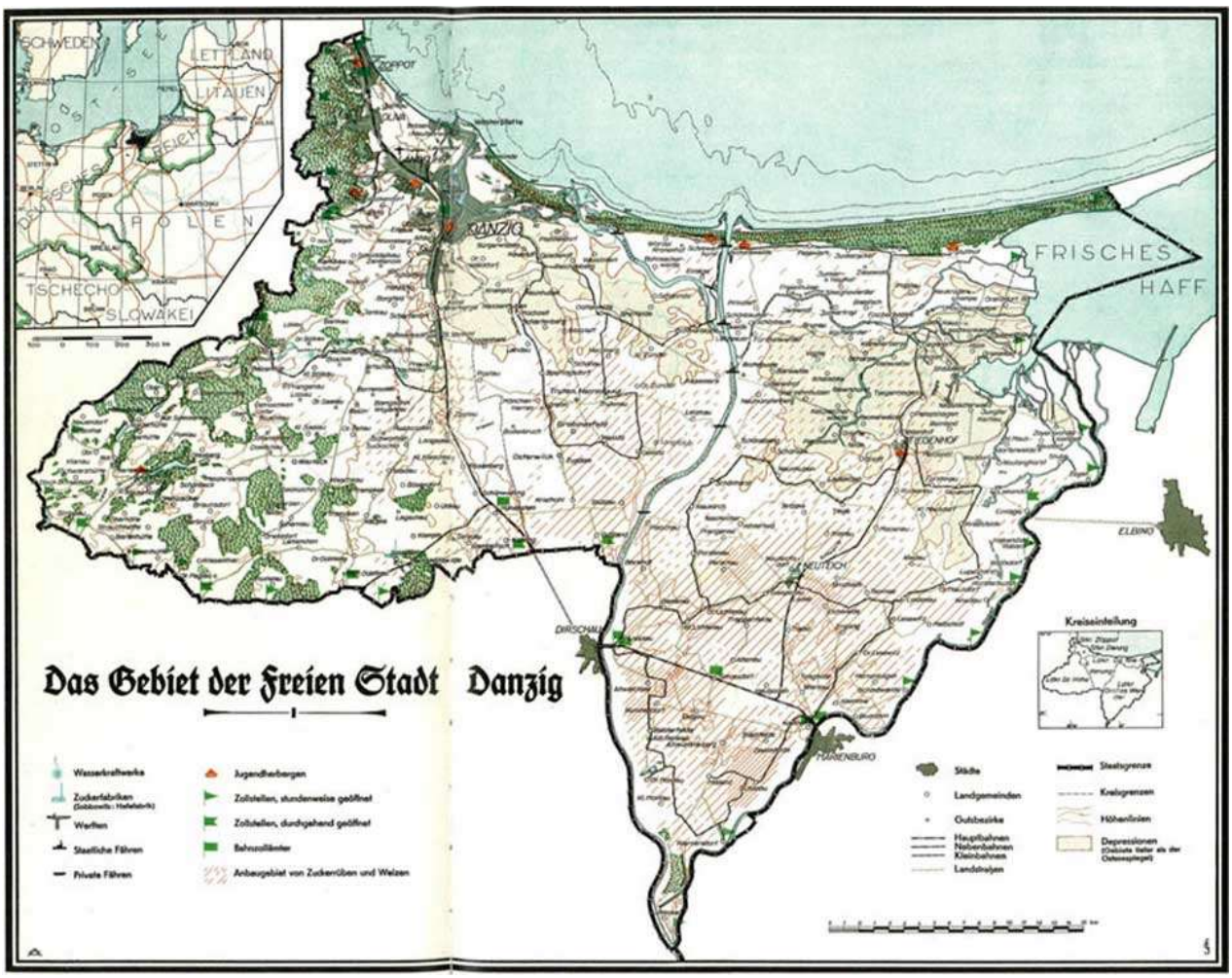
- Wahlspruch der Hansestadt Danzig –